

Name - Nom - Name: CAPUANA
UELN: 826002130873984

Studbook Class: MAIN

Sex - Sexe - Geschlecht: FEMALE
Date of Birth - Année - Jahr: 17-05-2013
Colour - Robe - Farbe: BAY
Height - Hauteur - Höhe:

Breeder - Eleveur - Züchter: 15906, LUC BLOEMEN, LEMMENSHOEFSTRAAT 33, 2450 MEERHOUT, BELGIUM

Sire

CANABIS Z (AK CANABIS Z, TNT CANABIS Z)
HOLST 210071295 1995
BROWN 1M71

Dam

POLARSTERNE VAN DE RICHTER
BWP 056002W00123853 1992
CHESTNUT

CONTEINDER
HOLST DE321210023884 1984
DARKBROWN 1M70

EILEEN III
HOLST 210093090 1990
BROWN 1M64

FEINSCHNITT I VAN DE RICHTER (FEINSCHNITT Z)
HANN 313217374 1974
BROWN 1M67

GOBERLINA
KWPN 52584 1988
DARKBROWN 1M65

CALYPSO II
HOLST 210610574 1974
DARKBROWN 1M75

GOFINE
HOLST 210523770 1970
BROWN 1M62

SILVESTER
HOLST 210088578 1978
BROWN 1M73

ALBANA
HOLST 210098086 1986
BROWN 1M65

WENDEKREIS
HANN DE331310416967
BROWN 1M70

WALDFEE
HANN 317468170 1970

AMULET
KWPN 528003198201392 1982
BROWN 1M66

COBERLINA
KWPN 841154 1984

COR DE LA BRYERE
SI-UNIRE DE321210398168

TABELLE
HOLST 210292103

RAMIRO Z
HOLST 210389565

CITA
HOLST 210387303

SILBERSEE (HOZEVILLE)
SF 210121673 1973

HALLIG
HOLST 210660871 1971

COR DE LA BRYERE
SI-UNIRE DE321210398168

PALESTINE
HOLST 210046778 1978

FERDINAND
HANN 310340641

DOMGOETTIN
HANN 31659561

WALDFRIED
HANN 310063167

DUELLINDE
HANN 316921265

FARN
HOLST 210378459

PATOGA
KWPN 15344 1974

GURIOSO
SF 259KWPN

VERLINA
KWPN 79452 1979



Microchip #:



9 8 1 1 0 0 0 4 0 1 8 2 6 3

REGISTRATION DOCUMENT
FOR EUROPEAN
PERFORMANCE HORSES

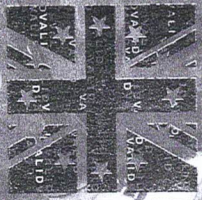
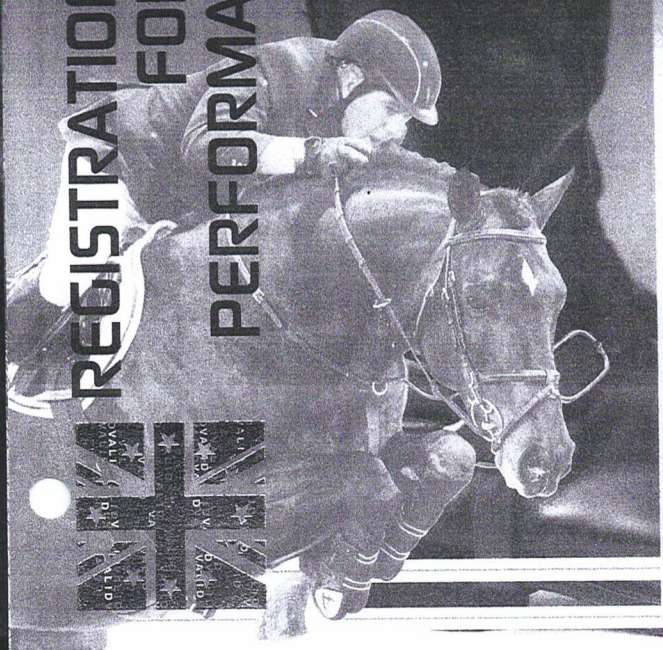

CAPUANA

UELN: 826002130873984



(CANABIS Z (AK CANABIS Z, INT CANABIS Z) x FEINSCHNITT (VAN DE RICHTER (FEINSCHNITT Z))

Date of Birth: 17-05-2013

Sex: Female

Passport Issued: 29-05-2015



ANGLO
EUROPEAN
STUDBOOK

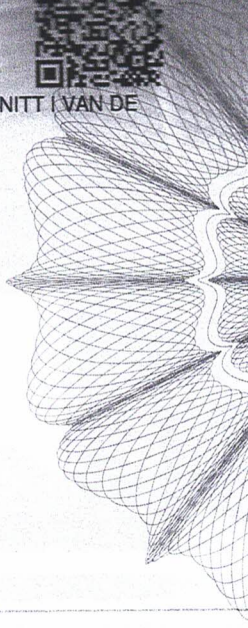

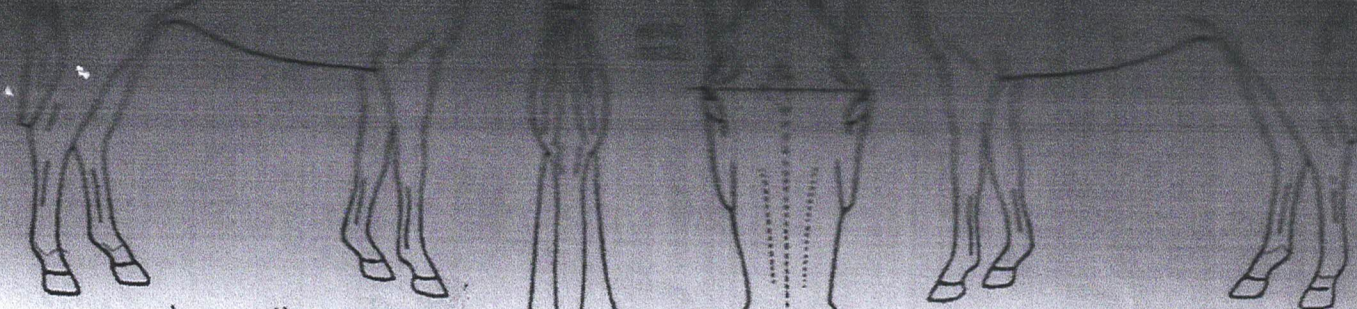

HIND REAR VIEW
(POSTERIEURS VUE
POSTERIEURE))

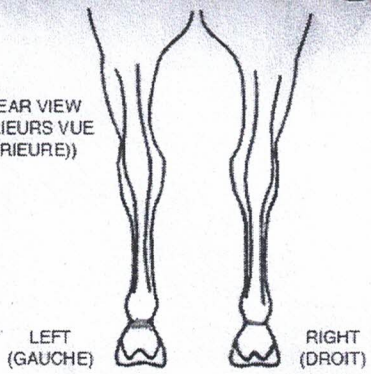

LEFT
(GAUCHE)

RIGHT
(DROIT)

HEAD AND NECK
VENTRAL VIEW
(TETE ET ENCOLURE
VUE VENTRALE)

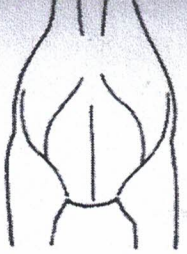

MUZZLE
(NEZ)

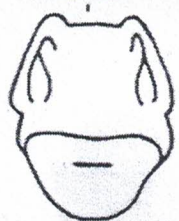

LEFT
(GAUCHE)

FORE REAR VIEW
(ANTERIEURS VUE
POSTERIEURE)

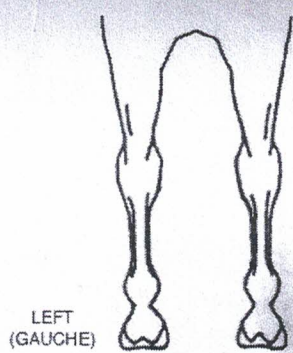

LEFT
(GAUCHE)

RIGHT
(DROIT)

1. Written description should be typed or written in block capitals / invullen in blokletters, liefst getypt.
Written description and diagram should agree / beschrijving en schets moeten overeenkomen.

ONCE COMPLETED PLEASE RETURN TO AES/